

Loossens

by Sebastian Moreno-Vacca / 2015-06-25 19:32:08 / Belgique / 10483 / FR

New Construction



Primary energy need :
14.33 kWhep/m².an
(Calculation method : Other)

ENERGY CONSUMPTION

Economical building		Building
< 50	A	A
51 à 90	B	
91 à 150	C	
151 à 230	D	
231 à 330	E	
331 à 450	F	
> 450	G	
Energy-intensive building		

Building Type : Collective housing < 50m
Construction Year : 2008
Delivery year : 2011
Address 1 - street : Rue Loossens 1080 JETTE, Belgique
Climate zone : [Cfb] Marine Mild Winter, warm summer, no dry season.

Net Floor Area : 212 m²
Construction/refurbishment cost : 528 938 €
Number of Dwelling : 2 Dwelling
Cost/m2 : 2494.99 €/m²

Certifications :



Proposed by :



General information

See more details about this project

<http://a2m.be/jette.html>

Data reliability

3rd part certified

Stakeholders

Contractor

Name : Foyer Jettois

Construction Manager

Name : Falco - Copass

<http://www.copass.be>

Stakeholders

Function : Designer

A2M

Julie Willem

<http://a2m.be/>

Function : Construction company

Copass

Domenico Falconi - Timé Falconi

<http://www.copass.be/>

Energy

Energy consumption

Primary energy need : 14,33 kWh_{ep}/m².an

Primary energy need for standard building : 90,00 kWh_{ep}/m².an

Calculation method : Other

CEEB : 0.0001

Final Energy : 74,54 kWh_{ef}/m².an

Envelope performance

Envelope U-Value : 0,16 W.m⁻².K⁻¹

Building Compactness Coefficient : 1,96

Indicator : n50

Air Tightness Value : 0,50

Renewables & systems

Systems

Heating system :

- Electric radiator
- Solar thermal

Hot water system :

- Solar Thermal

Cooling system :

- No cooling system

Ventilation system :

- Double flow heat exchanger

Renewable systems :

- Solar photovoltaic
- Solar Thermal

Renewable energy production : 100,00 %

Environment

Urban environment

Land plot area : 140,00 m²

Built-up area : 51,00 %

Green space : 48,00

Products

Product

ESE

-

<http://www.es-solar.com/>

Product category : Table 'c21_italy.innov_category' doesn't exist SELECT one.innov_category AS current,two.innov_category AS parentFROM innov_category AS oneINNER JOIN innov_category AS two ON one.parent_id = two.idWHERE one.state=1AND one.id = '18'

SEFCCO-GENAY

-

<http://www.sefwood.com>

Product category : Table 'c21_italy.innov_category' doesn't exist SELECT one.innov_category AS current,two.innov_category AS parentFROM innov_category AS oneINNER JOIN innov_category AS two ON one.parent_id = two.idWHERE one.state=1AND one.id = '10'

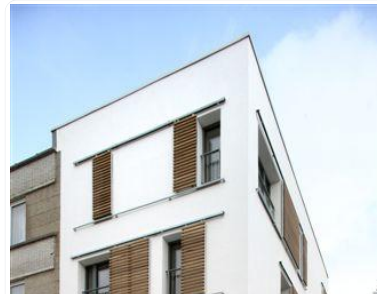

Costs

Construction and exploitation costs

Renewable energy systems cost : 97 689,00 €

Total cost of the building : 518 849 €

Subsidies : 46 500 €

Health and comfort

Water management

Consumption of harvested rainwater : 10,00 m³

Comfort

Calculated indoor CO₂ concentration :

Ventilation continue + sonde Co₂

Contest

Building candidate in the category



Bâtiment zéro énergie



**Green Building
Solutions Awards 2015**

powered by Construction21.org



Date Export : 20230728084148