ATELIERS **REMY**

CONCEPTION MÉTALLIQUE

Maison Administrative Provincial de Namur

Philippe Chevalier Samyn, est un architecte et ingénieur belge.
Son architecture se particularise par une approche holistique, investiguant de nouveaux modes de construction visant une adéquation efficiente entre le matériau, la forme, la fonction et l'énergie nécessaire à la mise en œuvre et au fonctionnement des bâtiments.

Nous le remercions de nous avoir donné la possibilité de réaliser cet ambitieux escalier qui restera une de nos plus belles réalisations.

SAMYN and PARTNERS
architects & engineers

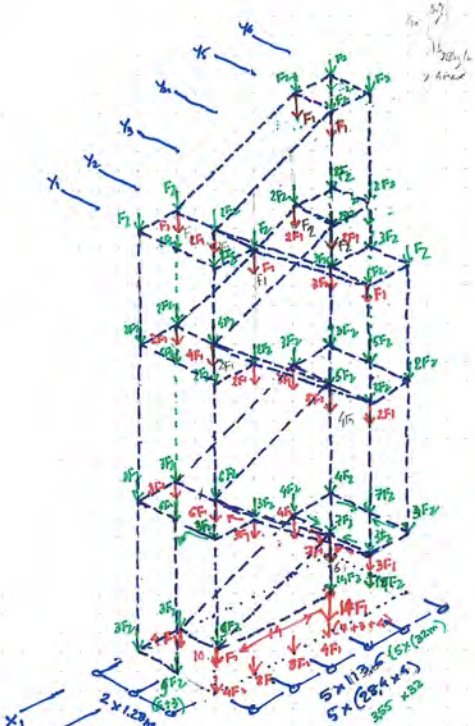

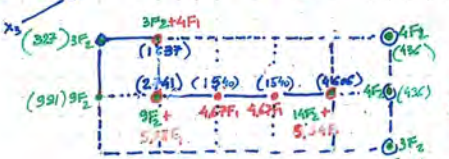

EFFORTS 2/4

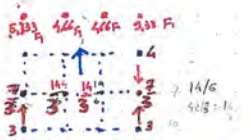

SAMYN and PARTNERS © file : 01/640
architects & engineers DC 2930
Drawn : PLS date : 2020.03.25
Checked : date :
Approved : date :

9 Brussels, Belgium Tel. 32-2-374 90 60 Fax 32-2-374 75 50
ww.samynandpartners.com sal@samynandpartners.com
registrée at civil law companies which took the commercial form, Brussels nº 1677

SAMYN and PARTNERS
architects & engineers

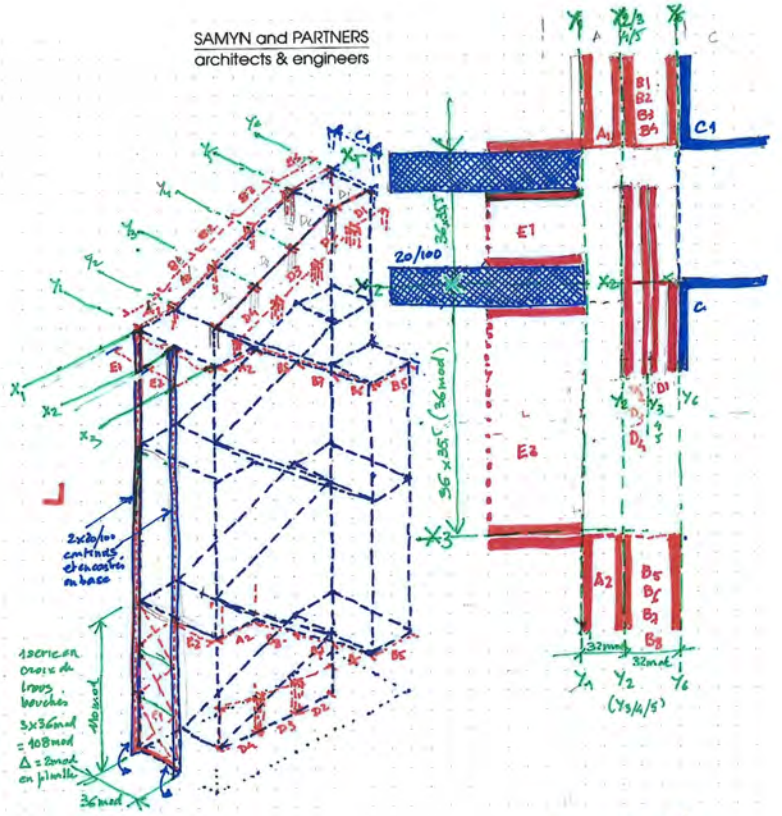

PAYMENTAGE 1/2

15/16
2020.03.25
01/640

SAMYN and PARTNERS © file : 01/640
architects & engineers DC : 2935
Drawn : PhS date : 2020.03.25
Checked : date :
Approved : date :

Chée de/Stwg op Waterloo, 1537 B-1180 Brussels, Belgium Tel. 32-2-374 90 60 Fax 32-2-374 75 50
certified ISO 9001, ISO 14001 & VALIDEO www.samynandpartners.com sai@samynandpartners.com
civil law company which took the form of a sprl - bvba - register of civil law companies which took the commercial form, Brussels n° 1877

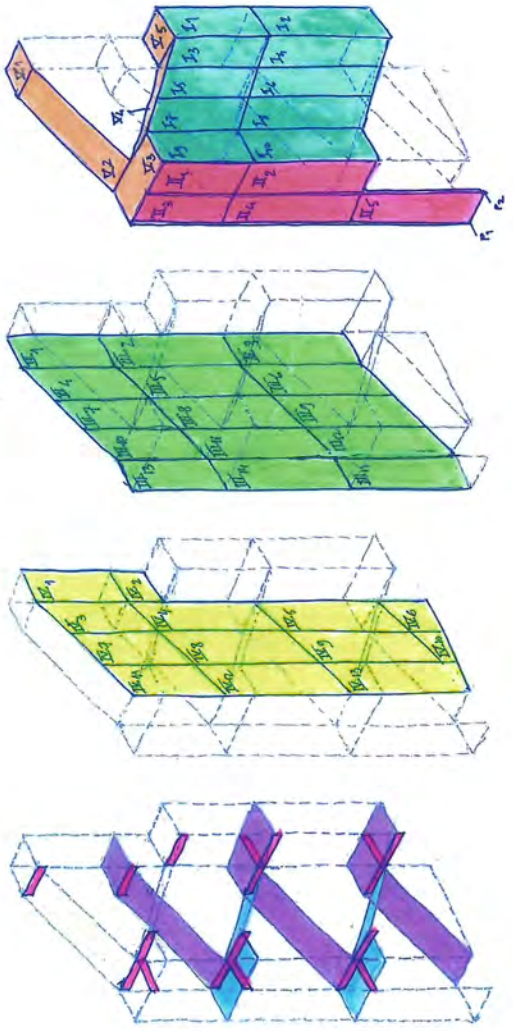

SAMYN and PARTNERS © file : 01/640
architects & engineers DC : 2936
Drawn : PhS date : 2020.03.25
Checked : date :
Approved : date :

PAYMENTAGE 2/2

16/16
2020.03.25
01/640

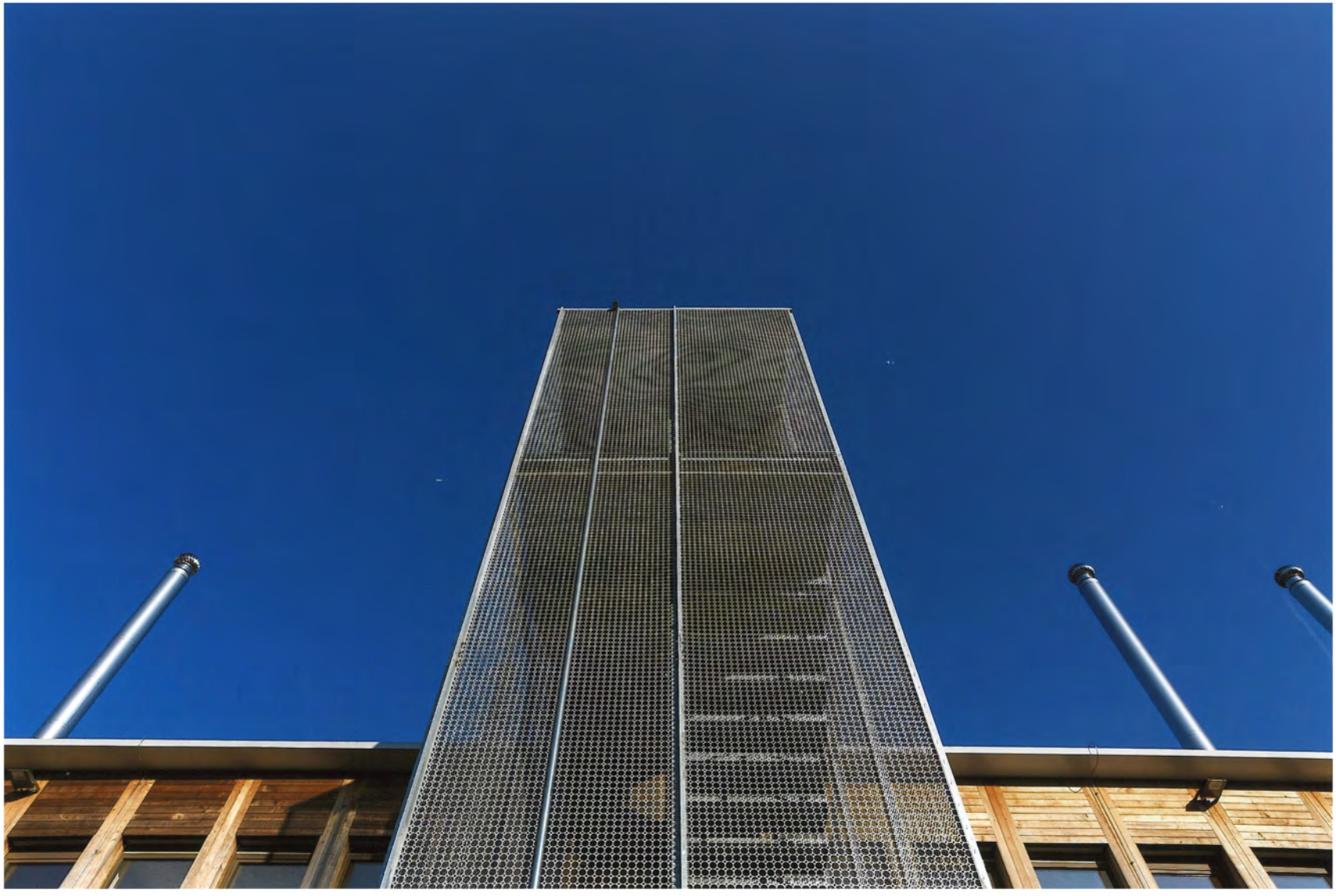

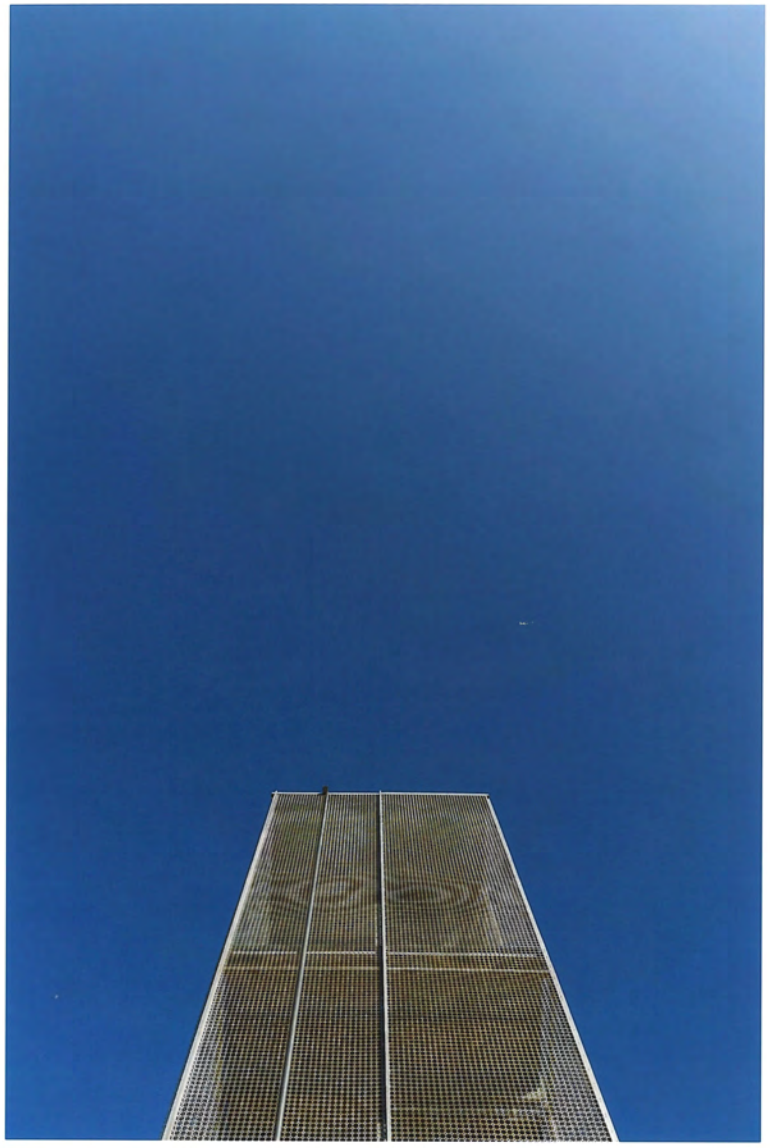

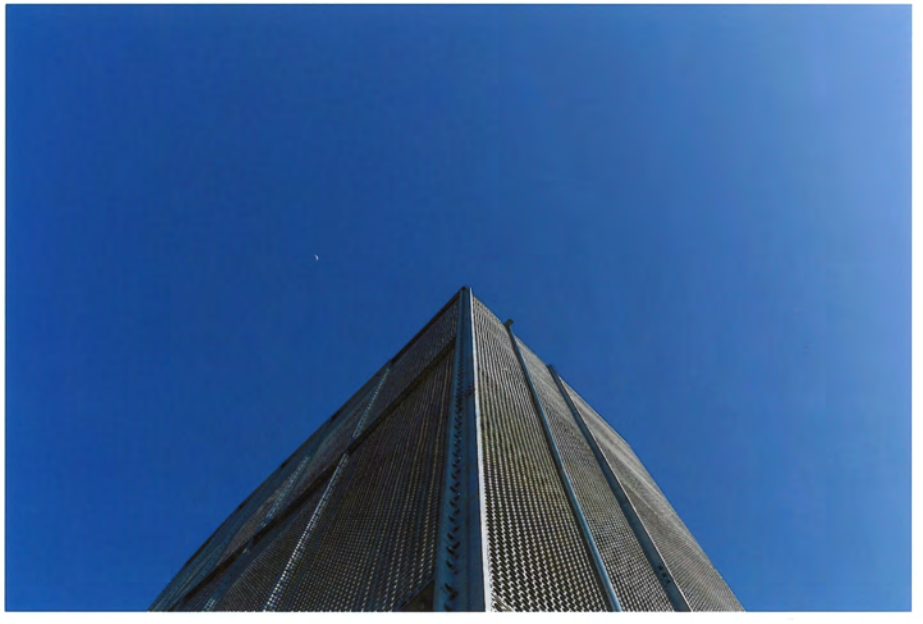

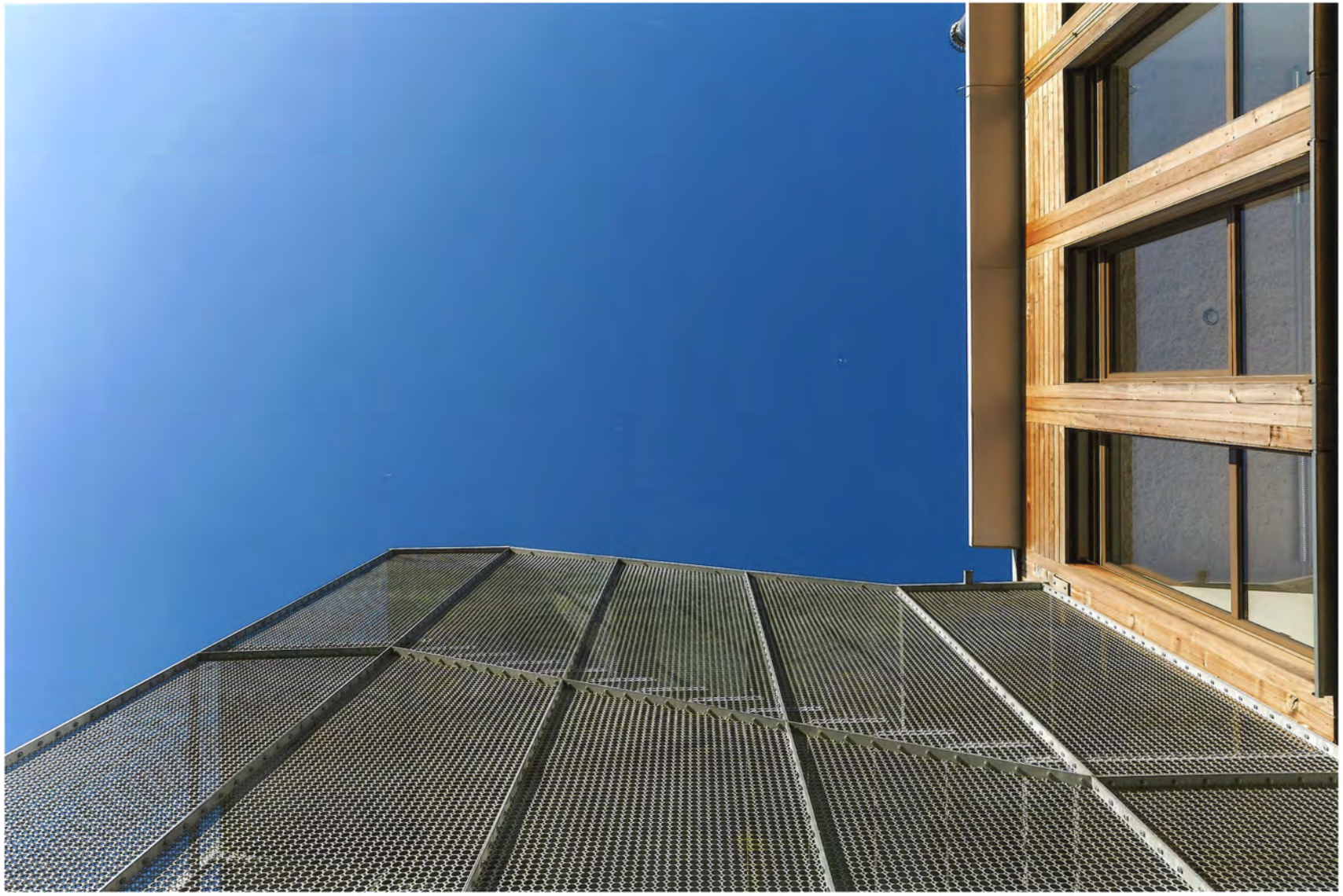

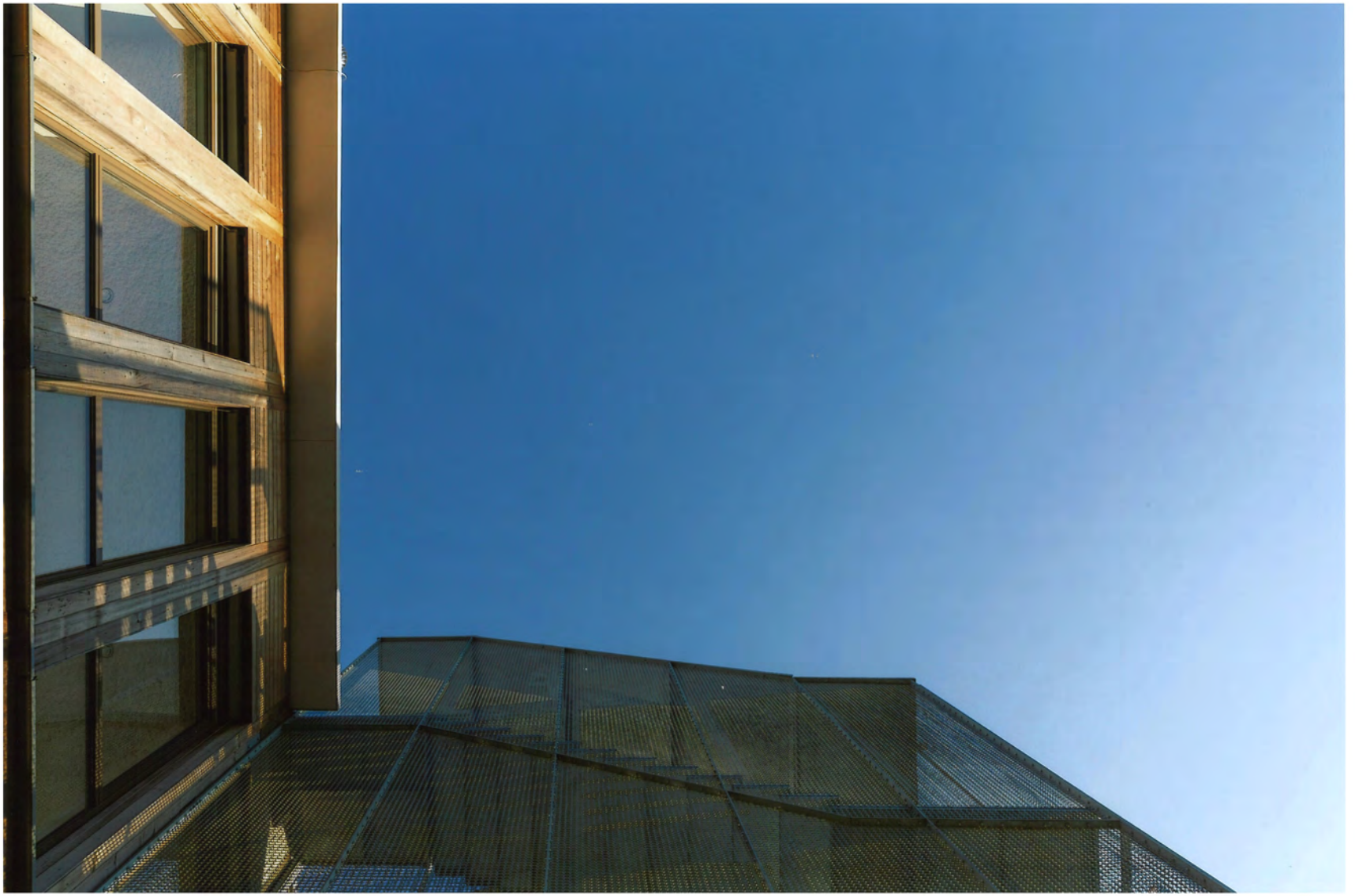

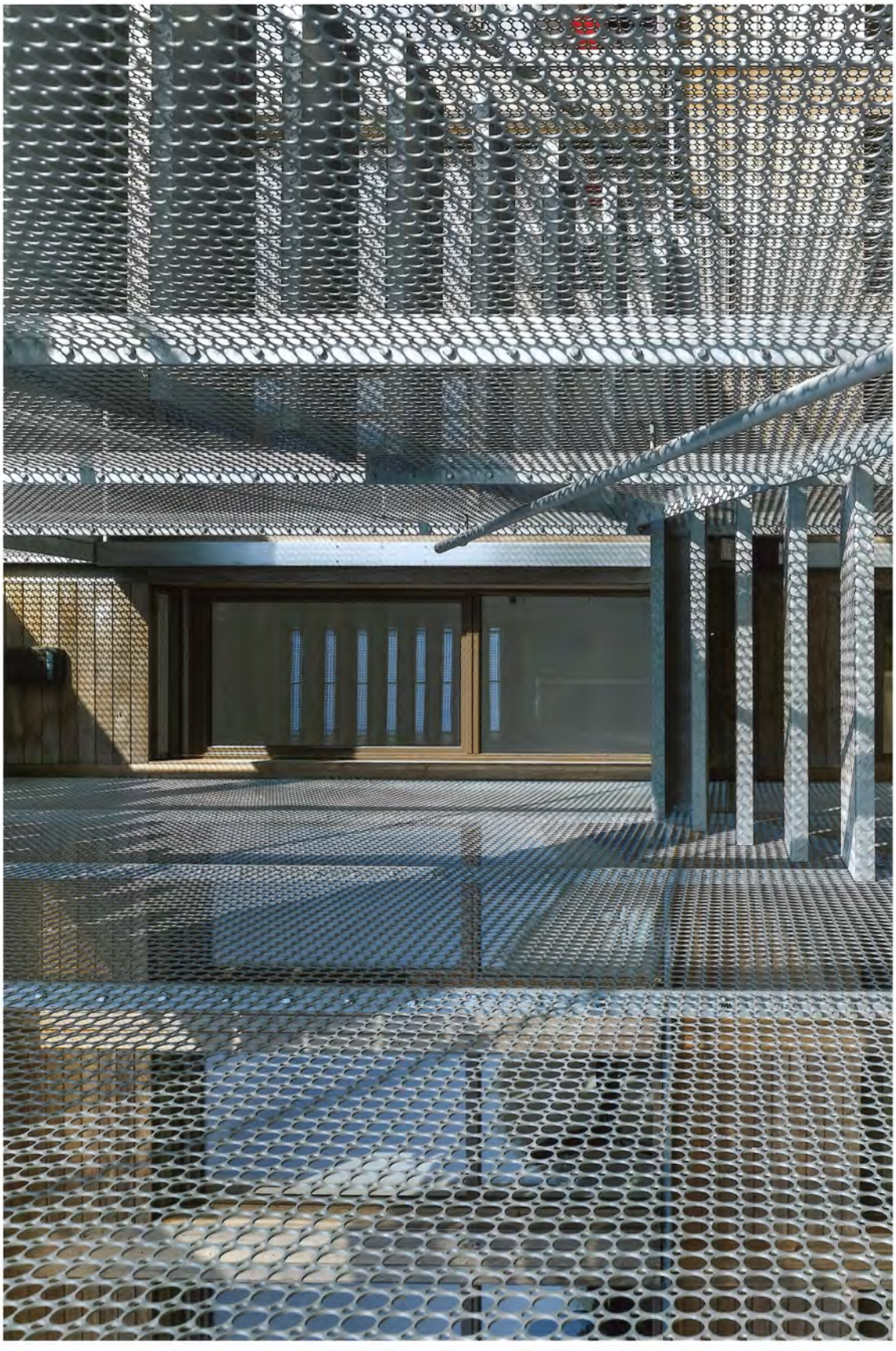

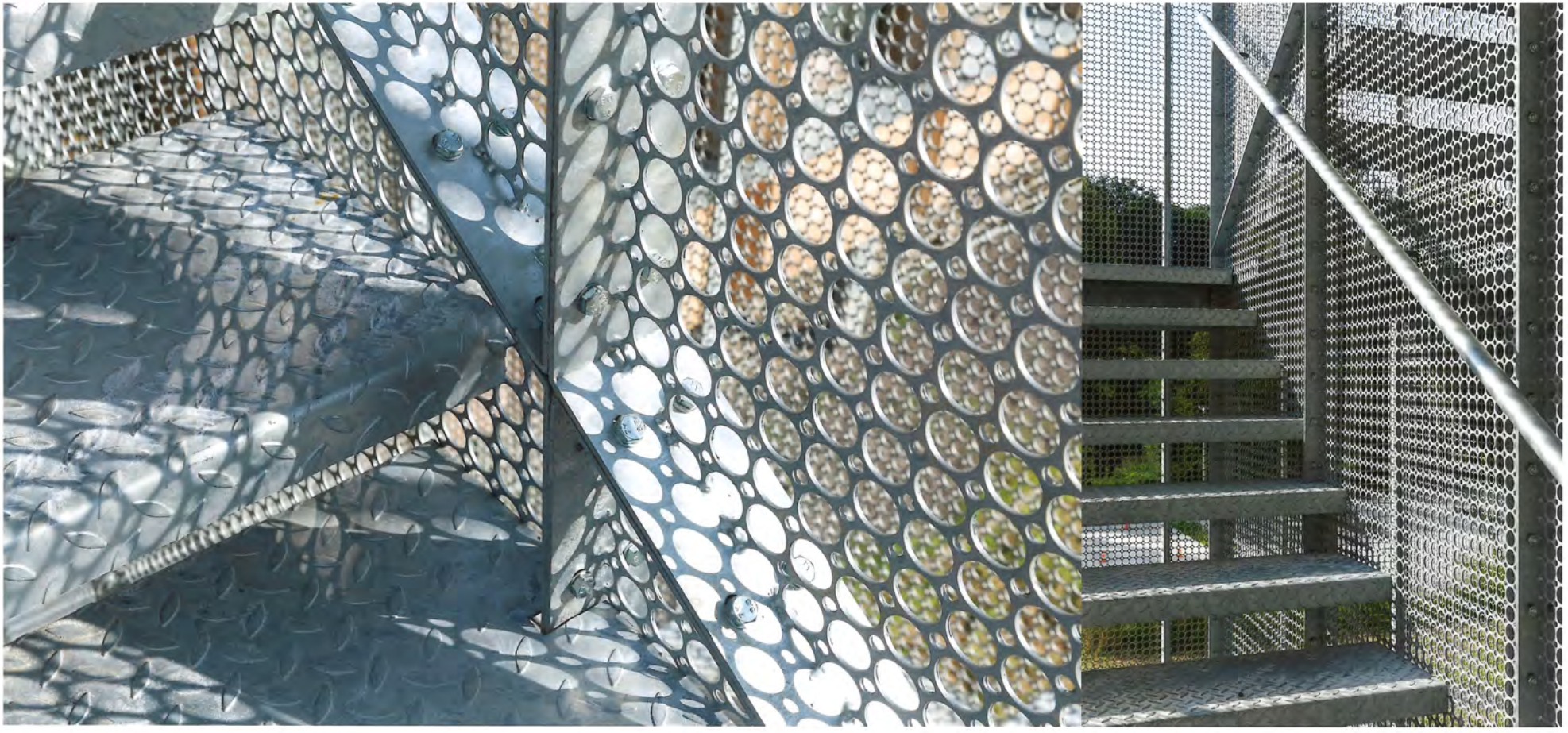

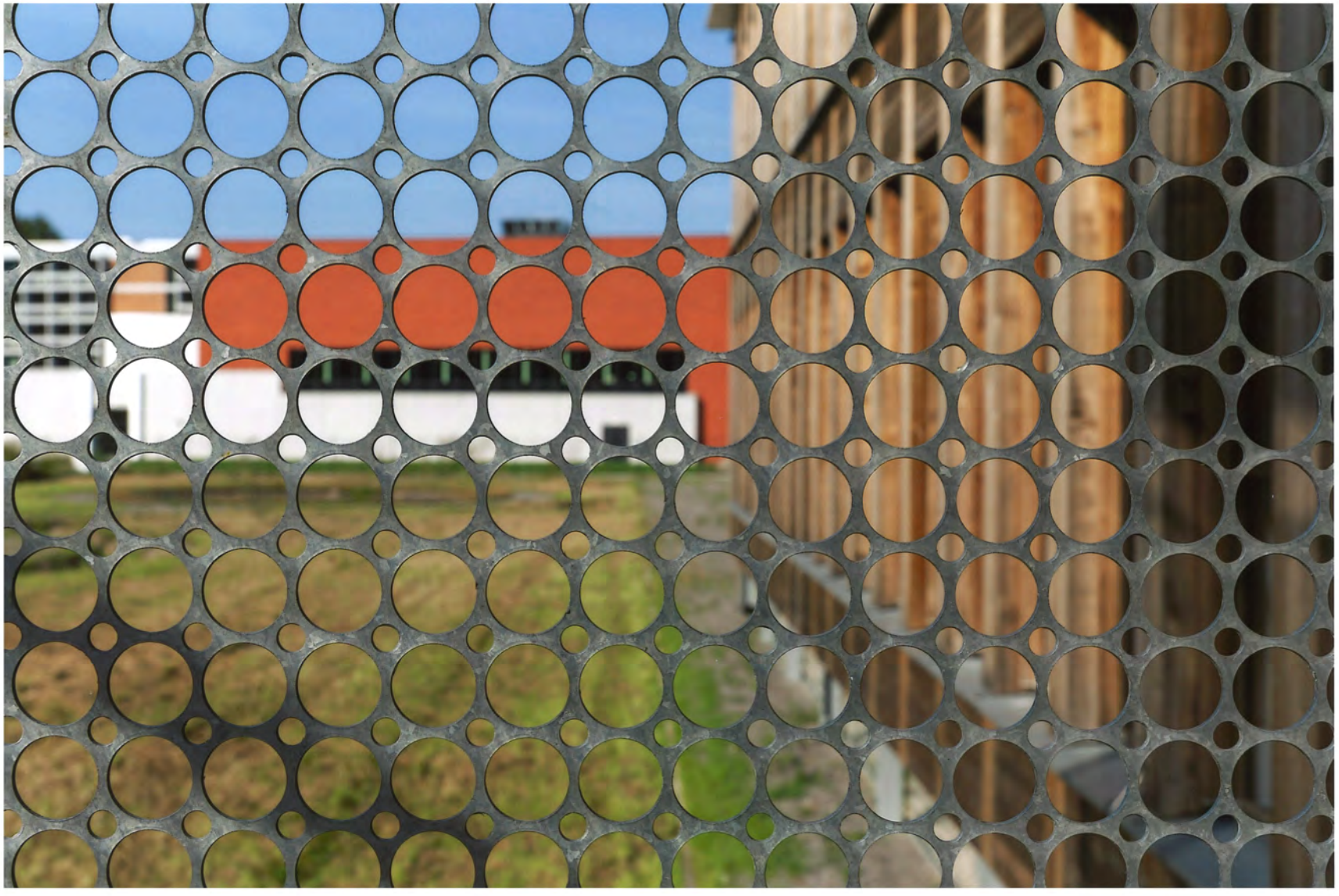

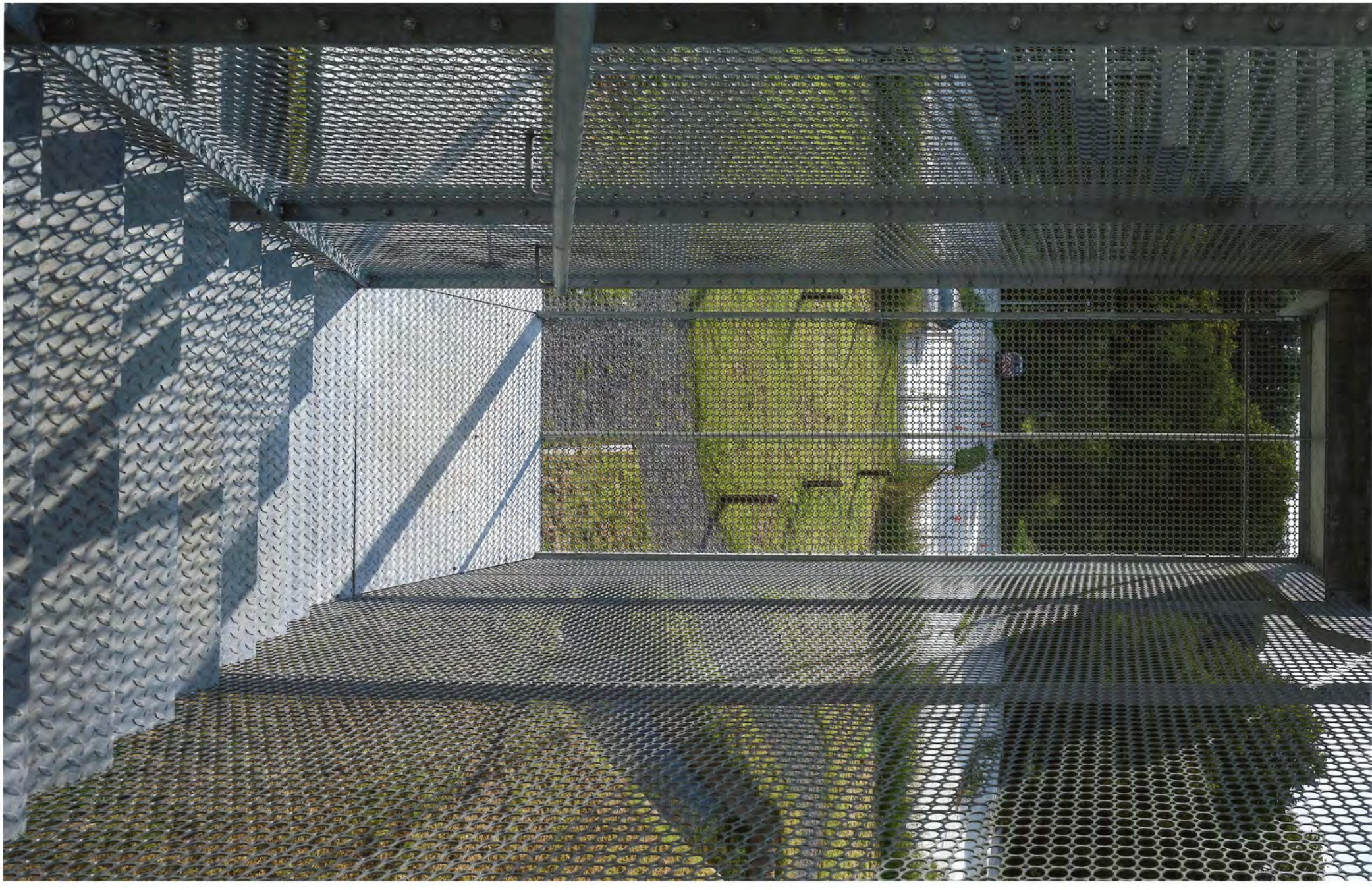

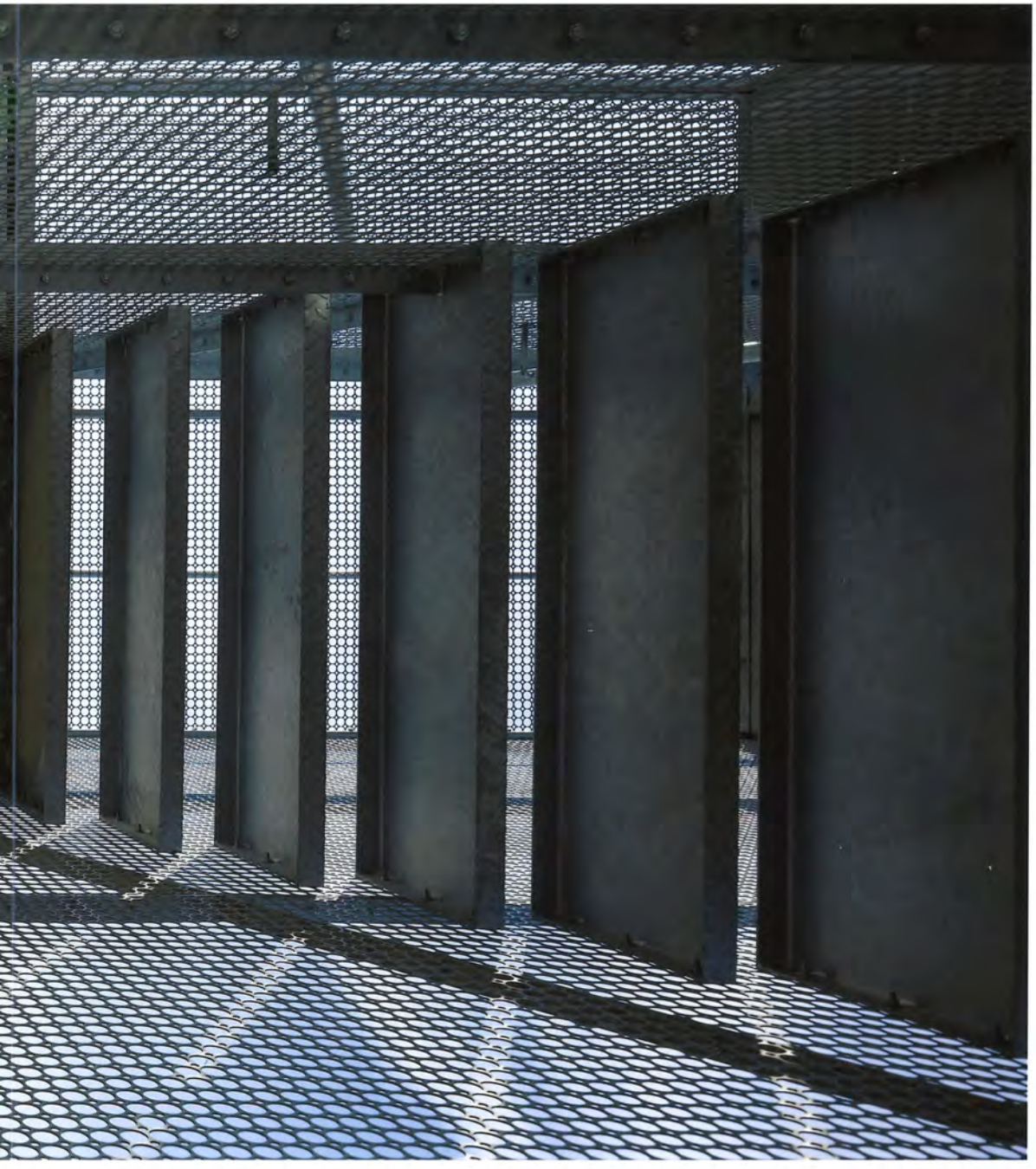

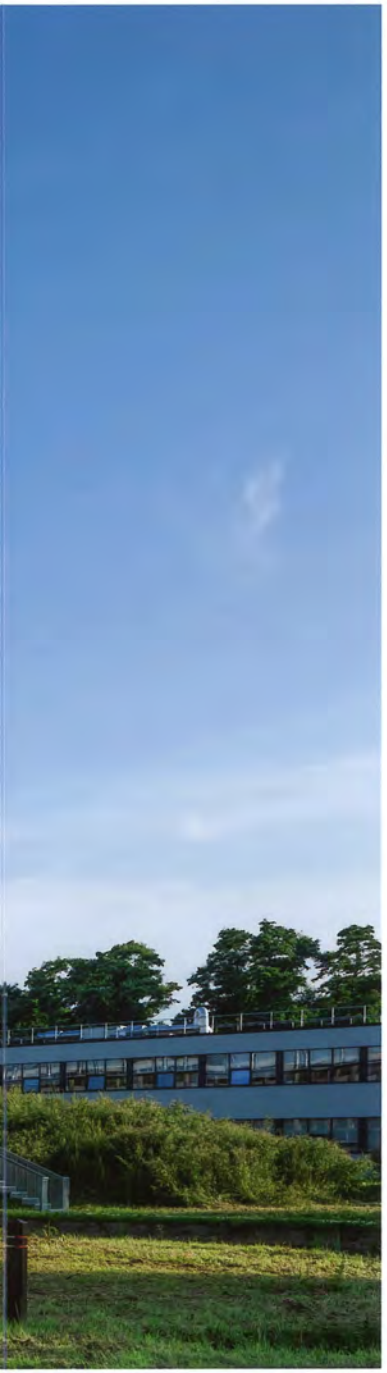

Remerciements :

SAMYN and PARTNERS
architects & engineers ©

Jan De Nul
GROUP

PROVINCE de NAMUR

BEC
CERFONTAINE

Nicolas Maréchal SRL Designer / Dessinateur Industriel

Henri Collette 1111 Photography / Photographe