April Ren / 2019-06-23 07:13:43 / China / 2035 / CN

:

65.08 kWhpe/m^2.

(:)

< 50 A

51 à 90 B

91 à 150 C

151 à 230 D

231 à 330 E

331 à 450 F

> 450 G

: 28

: 2018

: 2019

1- : 1 518031 ,

: [Dfb]

: 8 696 m^2 Other

/ : 25 726 400 ¥

/m2 : 2958.42 ¥/ m ^{2}

:

8696.44 23.02 7 1984 1991

3D

Low-E 0.89W/m2K

75% 3 kWh

BIM 3D LED KDM

30 51.0kWh/m2·a 62.4% “

” 2017 “ ” -

:

: 13528860715 zjkj_rgy@hotmail.com

http://ccstc.cscec.com/xsdw66/qygs66/szfgs/201903/2915777.html

“ ” “ ”

“ ” “ ”

2018

“ ” “ ” “ ”

“ ” “ ” “ ”

VRV 10% 30kWp 3 kWh 70 PC

: 65,08 kWhpe/m^2.

: 90,00 kWhpe/m^2.

:

: 65,08 kWhfe/m^2.

:

25.27Kwh/m2/year

13.23Kwh/m2/year

26.58Kwh/m2/year

: 81,70 kWhpe/m^2.

U : 0,89 W.m^{-2}.K^{-1}

:

LIQUIDARMOR

20mm 0.89W/m2K

: 0,27

: 6,00

:

-

:

-

:

- VRV

:

-

:

-
-

: 12,15

:

BMS) :

BIM 3D

: 30,00

: 8 360,90 m^3

/m2 : 0.96

/ : 27.87

santu_design@163.com

http://www.szsundo.com/

:

3.0mm 3003 H14

900*3120 500

900*3520 500

Nitto

Yuichiro.shimbayashi@nitto.com

https://www.nitto.cn/cn/zhc/

:

NO.6931

NO.6931 0.40mm

50mm 75mm 100mm 20m 23℃

50%RH 43 N/cm 30%

300mm/min 180 180 18 N/25mm 180 17 N/25mm 180 7

N/25mm JIS Z 0237 2000 2 2kg 30

150 info@nzshensing.com

http://nzsensing.com/cpzx/info_242.aspx?itemid=549

:

=8/16/32 =1527-1568 mm =1 pm =±3 pm =35 dB ≥1 HZ FC/APC FBG =30.

NZS-FBG-A02 ,

3G/4G

DTU

1 1

A 12E segcl@segcl.com.cn

http://www.segcl.com.cn/

:

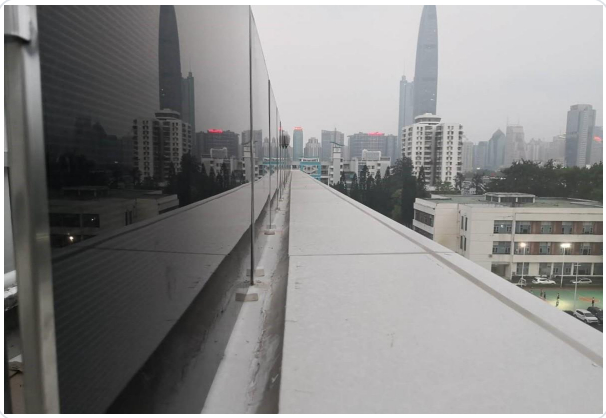

VRV Mistbox

Mistbox

sales@mistbox.com

https://www.mistbox.com/

:

Mistbox

Mistbox

Mistbox

20%-38% Mistbox Mistbox

10% VRV 180° 30%

---

lg_xzrsb@126.com

http://sp5171221.zjbiz.net/

:

SCB11-630/10
GB1094.11\GB/T10228
630KVA
1stb.717
10000/400V
18100813
50Hz 3
AN/AF
5.70%

---

qnxf@jbufa.com

http://www.jbufa.com/

:

JBF5200 GB16806-2006

WEB

JB-TT-JBF-11SF GB4717-2005 GB16806-2006

99 16 32000 20 8 CAN RS232 USB RJ45 MODBUS

10

VELUX

yao.wu@velux.com

http://www.velux.com.cn/

: HVAC /

3.18mm 5H+11.52+5H
9mm 5H 0.58mm
ABS 99.9% 0.41mm
0.9 0.58mm 90 3%-5% PVDF
24V 220V 2%-100%
K≤1.74W/m2K 44dB

2
2 26W 108kWh

SKK

songyijing@skkgz.com.cn

http://www.skk.com.cn/

:

=0.96
=15%
=1.0 h
=2.34 MPa
=299
-10℃ =47
=0.85
=0.90

400nm~2500nm

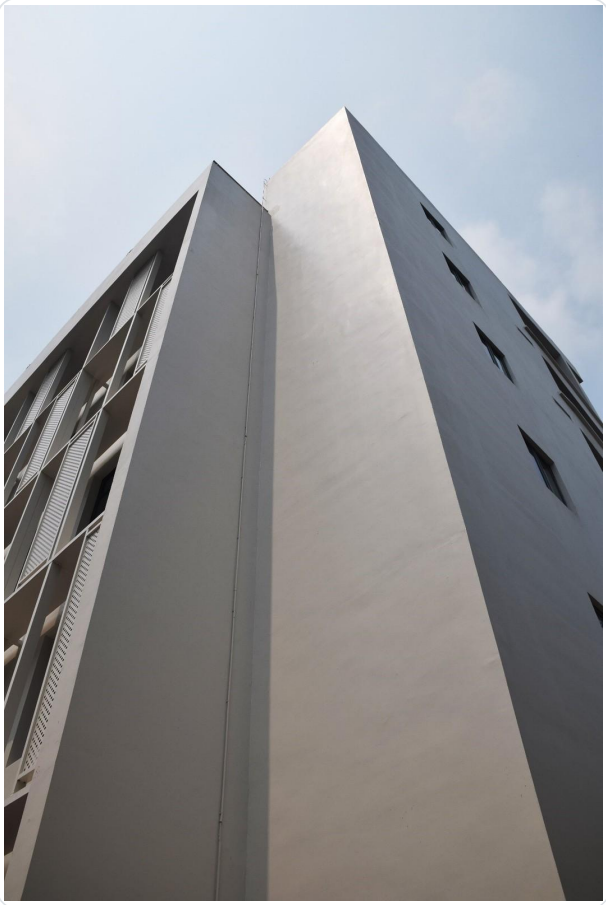

Radi-Cool

hongli.wang@radi-cool.com

http://www.radi-cool.com/

:

① 8-13μm
② 0.94
③ 96%
④ -

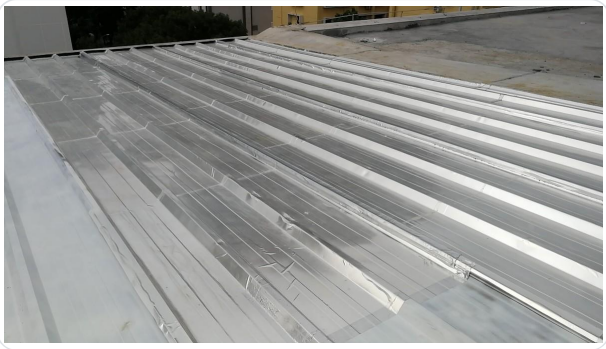

“ ” 20

37℃ 20℃

2

: 1 130 000,00 ¥

: 6 376 400 ¥

: 25 726 400 ¥

: 389 600 ¥

¥

/ : 580 400,00 ¥

t/m2 : 66.74

/ : 1934.67

1 2 1 2

15 30

32.73% 330

: 4 478,66 m^2

: 1 388,00

18 15

/

30 81.7kWh/m2·a
51.0 kWh/m2·a 62.4%

Date Export : 20230319020154