

/ 2018-06-13 11:43:37 / China / 10559 / EN

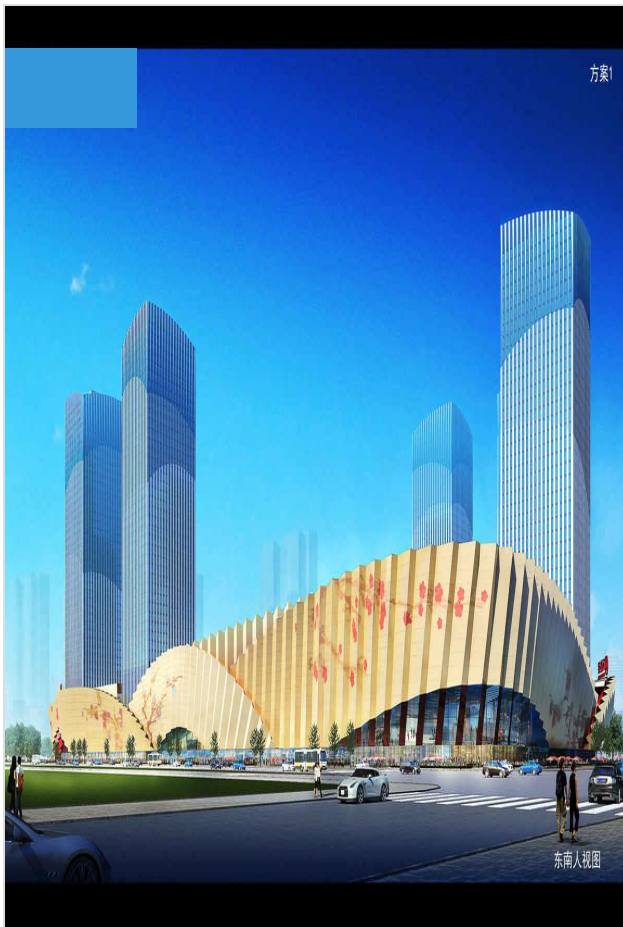

380.33 kWhpe/m².

(:)

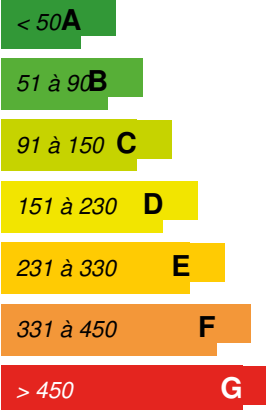

:
 : 2016
 : 2018
 1- : 210000 ,
 : [Dfb]

: 262 905 m² Other
 / : 1 199 010 095 ¥
 /m² : 4560.62 ¥/ m²

:



LEED

LEED

GB 50034-2013

GB 50034-2013

CJ164-2002

GB/T18870-2011

100%

CO2 PM10

CO2 PM10

CO 1.5m

CO CO 30mg/m3

8.14% 3 15

16 3



:

: 215222769@qq.com

<https://www.wanda.cn/>

:

<http://www.cabr.com.cn/>

LEED



16 3 10

11 58

2017 “ ” (International Data Group, IDG) “ 50 ”

1 BIM

2 16 3



: 380,33 kWhpe/m².

: 492,33 kWhpe/m².

:

: 114,33 kWh/m².

:

52.94 Kwh/m²/year

26.12 Kwh/m²/year

5.49 Kwh/m²/year

29.78

U : 0,75 W.m⁻².K⁻¹

: 0,09

: GB/T 7106-2013

: 6,00



:

o

o

o

o VAV

:

o

:

o

o

:

o

:

o

o

: 2,10

:

15% K=2.1 W/(m²·K) SC=0.14

BMS) :

16 3

CO₂

CO

:

16

2013 1.0 2015 2.0 2017 3.0



: 50,00

: 127 220,00 m³

: 9 898,82 m³

: 0.07

/m² : 0.48

/ : 2.64

CO₂ mg/m³ 800

CO₂ CO₂ 37

CO₂ 100ppm 100ppm

CO₂ CO₂ 50ppm CO₂ 50ppm

70% 15% CO₂



93 B

<https://www.wanda.cn/>

:

16

3



2013 1.0 2015 2.0 2017 3.0

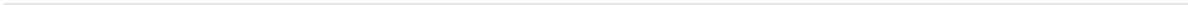

200 c1-6

<http://www.cass-eco.com/>

:

“+”

“+”

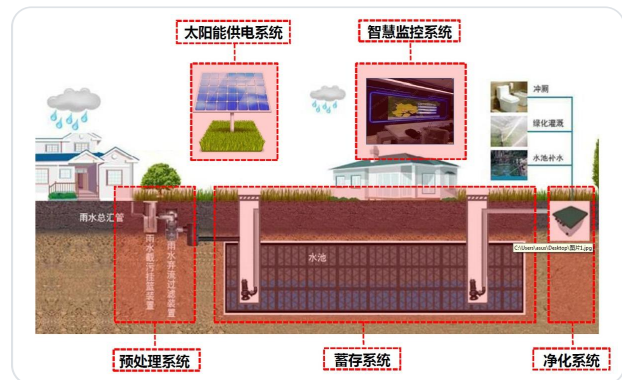

: 110,16 ¥
: 1 199 010 095 ¥

¥

/ : 3 578,81 ¥
t/m² : 0.01
/ : 0.07



8 6 1 2

500m 3 2

9 00 21 00

: 60 012,00 m²

: 2 589,43

97484.0 m2 3586 3323 1532 1791



PKPM-Energy

65% 8.14% 2.1% 12% 10.5%

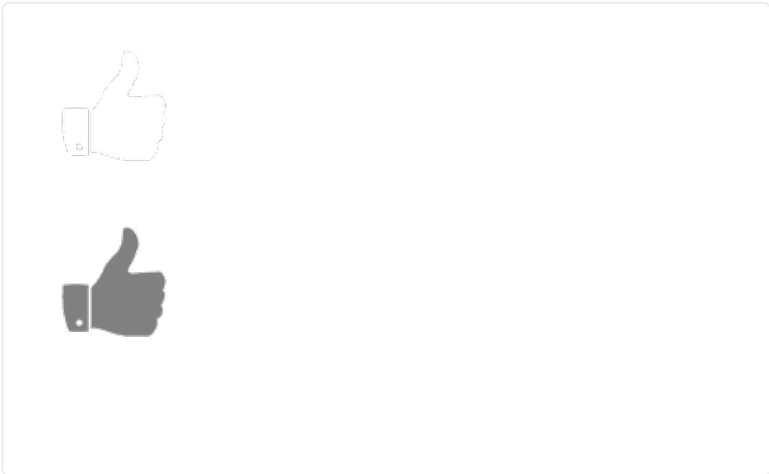
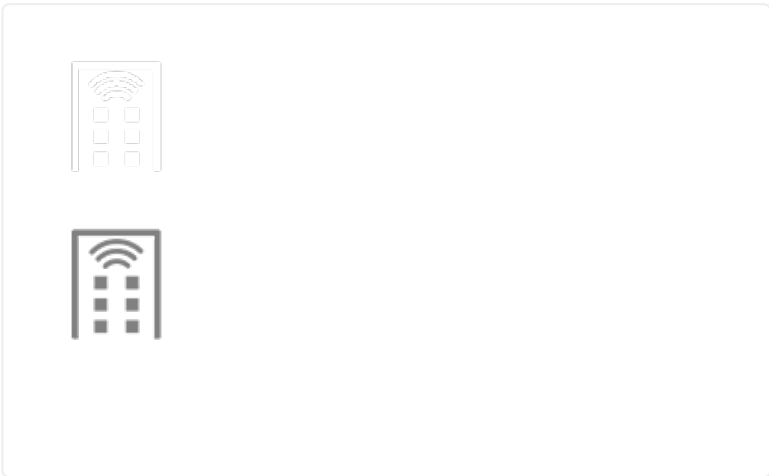
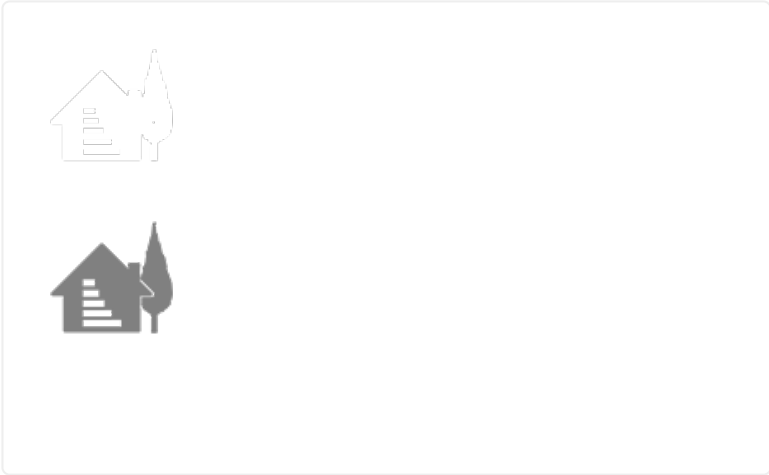

Date Export : 20230316094508