

The Ardennes

by [Romain Crepel](#) / 2016-08-08 19:37:13 / France / 13874 / FR

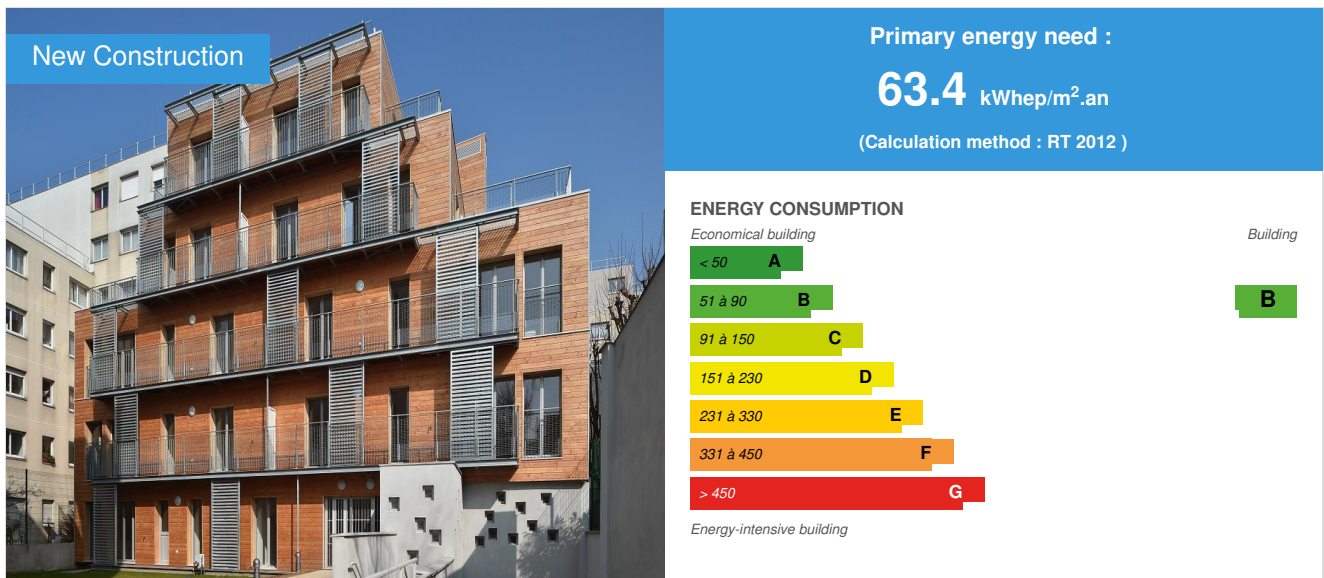

Building Type : Collective housing < 50m
Construction Year : 2016
Delivery year : 2016
Address 1 - street : 8 ter rue des Ardennes 75019 PARIS, France
Climate zone : [Csb] Coastal Mediterranean - Mild with cool, dry summer.

Net Floor Area : 941 m²
Construction/refurbishment cost : 2 620 000 €
Cost/m2 : 2784.27 €/m²

Certifications :



General informations

Ardennes is a solid wood program, built in heart of the island Ardennes street. This 15 unit building with cellar, from one-bedroom to three-bedroom and funded Social Rental Loans (PLS), was designed by the architectural firm Design SF. It finds its place in the urban fabric of the neighborhood coming to set up to three other existing buildings. The residence is located on a former parking lot, surrounded by three buildings of different heights. This special geographical situation led architects to imagine a way to optimize sunlight facades and therefore the comfort of occupants of each unit. To do this, the building consists of two wings wooden structure and a metal connection region and glass: it is this connection which takes natural light to the entire site, creating both a place circulation, relaxation and meetings fostering the creation of social ties.

Sustainable development approach of the project owner

PROPERTY

For few years, the organism OGIF seeks alternatives for housing in the Paris region. Thus, the realization of new buildings on land owned by it is becoming more common and proposed to elect.

Thus, the opportunity to build 15 social housing units was natural. Despite the difficulties of access to land, the OGIF truly wants to renew its land and proposed housing solutions tailored to the current demands.

PROGRAM

The building has the ambition of a good share of respect and value what is already there, and secondly to find the right relationship between social life and privacy in the privacy of the apartment, offering more shades of intimacy in volume, its vulnerability and its apartments.

To maximize the quality and comfort of accommodation, the morphology of the building while maintaining the compactness required for the project sustainable economy can create space flats, light and flexible.

MATERIALS

The wood is used for cladding facades and folding shutters.

It is intoxicated by accelerated aging to be closer to the delivery of its final natural color.

Metal, galvanized (light grey) dresses levels and passageways that come overhanging façades. Concrete or masonry dresses the DRC local technical side

The translucent glass

- separates the staircase leading to the ground floor to the level of R + 3.

The glass covers the flaw. T

he external windows are aluminum, anthracite grey color.

The railings are stainless steel

- Vertical uprights, flat;

- Sleepers horizontal, cylindrical tubes;

- Fillings, perforated metal.

Flat roofs are vegetated

Architectural description

The calm and protected from the street court is surrounded by several residential buildings of R + 4 to R + 10, with a characteristic atmosphere of Parisian islands volume to insert a simple building, readable and balanced, just slip quietly. For its implementation, the project sought to focus maximum sunshine facades to take advantage of solar gain and natural light. The new building consists of two wings habitable wooden structure and metal structure connecting area and glass, including stairs and landing.

- Upon entering the court, the new building is visible at the back of the court. The entrance of the building is clear and generous, one passes through the transparent grid with a digital lock, and entered the hall to ask open easily bike or stroller in the room to the right. We arrive in the fault with the raised garden to the right and a metal covered space is occasionally independent walls plaster / stucco clear hue. The atmosphere is light, bright and sparkling.
- The flaw: essential, installed to the building of the center, is a space to bring natural light into this volume through to design apartments and create another social world in the building. This is where the traffic is carried, relaxation, meetings spaces, quality of atmosphere. This area allows the occupants to be protected by the noise and rain, a naturally lit space and sheltered
- The 4-storey building accessible and 5-storey (attic) duplex hosts 15 apartments and service rooms; local garbage, local bikes and strollers, boiler room and cellar floor.
- The composition of levels: Ground floor: entrance, 3 technical PMR and local housing, 1st to 2nd floor: 8 housing, R + 3 and attic: 4 housing duplex

Stakeholders

Stakeholders

Function : Construction Manager

SF Design

<https://www.fokkema-partners.nl/projects/chronological/interior>
agent architect

Function : Construction Manager

ATELIERS AUDEBEAU

Aimeric Audebeau

Architect

Function : Company

Brezillon

<http://www.brezillon.fr/>
General

Function : Company

Les Charpentiers de l'Atlantique

<http://www.l-c-a.fr/>
wood Construction

Function : Environmental consultancy

Function : Environmental consultancy
Bureau Veritas
Control office

Energy

Energy consumption

Primary energy need : 63,40 kWh/m².an
Primary energy need for standard building : 71,70 kWh/m².an
Calculation method : RT 2012

Envelope performance

Envelope U-Value : 67,30 W.m⁻².K⁻¹
More information :
Bbio: 67.3
from 1st floor: Complex Wood CLT (Cross Laminated Timber) (wall and floor).
wood construction from the 1st floor.
the ground floor to 1st floor: In masonry to ensure the Fire Cup between the parking and accommodation.
Parking: Existing made of concrete DAT: 1980
Balcony: Structure reported ensuring continuity of insulation. Very strong prefabrication of materials consistent with access by the porch of the 10/12 rue des Ardennes.

Renewables & systems

Systems

Heating system :

- Solar thermal

Hot water system :

- Solar Thermal

Cooling system :

- No cooling system

Ventilation system :

- Humidity sensitive Air Handling Unit (Hygro B)

Renewable systems :

- Solar Thermal

Solutions enhancing nature free gains :
La faille : installée au centre du bâtiment permet d'apporter de la lumière naturelle. Le projet a recherché à privilégier au maximum l'ensoleillement des façades afin de bénéficier des apports solaires et de la lumière naturelle

Environment

Urban environment

Land occupied by 3 independent residential buildings. Operation surrounded by several buildings 4 to 10 storey high housing, with a characteristic atmosphere of Parisian islands, alternating mineral and gardens surrounded by buildings linked by pathways and gardens.

Products

Product

Solid wood panels

Stora Enso for Woodeum

Stora Enso France – 83 avenue Charles de Gaulle 92 200 Neuilly sur Seine

<http://www.storaenso.com/>

Product category : Structural work / Structure - Masonry - Facade

solid wood panels for exterior walls, partition walls and floors, connected by metal connector on their periphery. Made from sustainably managed forests (PEFC), from Austria and Eastern Europe (Czech Republic, Slovenia).

This solution is especially imposed by its timeliness, its adaptation to logistical constraints (access to the site difficult), a process that generates little waste on site, its good acoustic properties and structural, that it helps to store materials carbon.

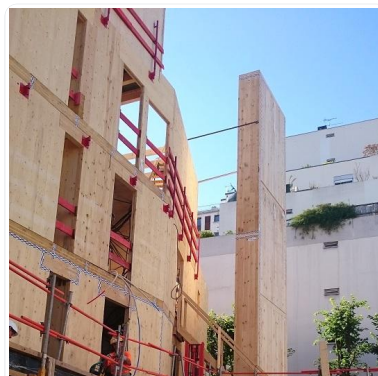

Costs

Construction and exploitation costs

Total cost of the building : 3 435 495 €

Subsidies : 650 000 €

Contest

Reasons for participating in the competition(s)

L'opération vient d'être labellisée Bâtiment Bas Carbone pour son empreinte environnementale réduite, tenant compte d'une structure bois légère, qui emprisonne le carbone, et qui provient de forêts françaises et européennes. De plus, le site est issu d'une intensification de patrimoine existant (construction au-dessus d'une dalle de parkings) : le foncier étant une ressource rare et non renouvelable. Enfin, l'apport d'énergie renouvelable (panneaux solaires) permet de venir suppléer à la production d'eau chaude sanitaire de manière « verte ».

Building candidate in the category



Bas Carbone

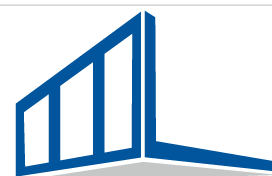

**Green Building
Solutions Awards 2016**

powered by  Construction21.org



Coup de Coeur des Internautes

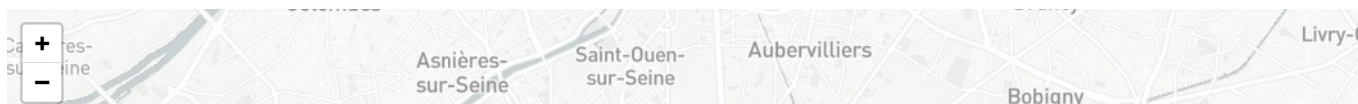

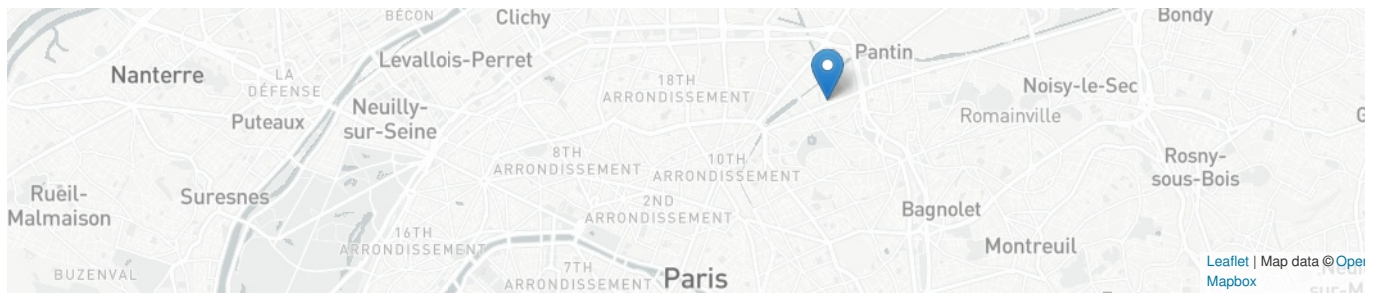

Date Export : 20230308193345